Twee Motten
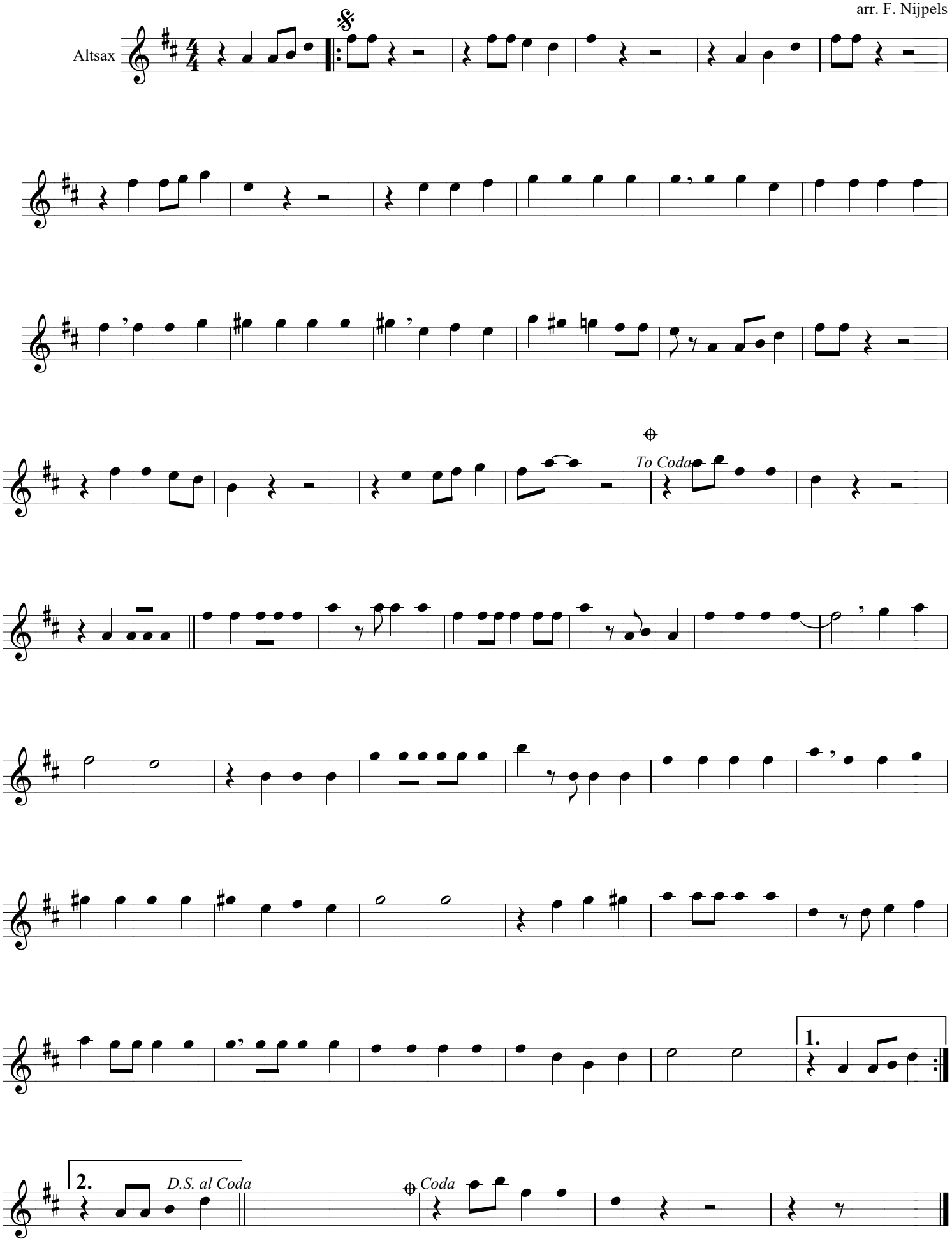
Tom Manders
arr. F. Nijpels